

LAKE SIDE
ENGINEERING, PC
333 Andrews Street
Rochester, New York 14604
585.279.9300 Office
585.279.9301 Fax

INSTRUMENT SURVEY MAP

ROBERT M. DUNN
Professional Land Surveyor
NYS Lic. No. 045073
585.303.5827 Cell

For RICHARD T. CIACCIO, ESQ.

Parcel at TOWN OF WEBSTER - CO. OF MONROE

Street 485 THYME DRIVE

Subdivision PROVIDENCE ESTATES - SECT. 1 - PHASE 1

Reference Data: Liber 313 of Maps, Page 23 Lot No. 114 Liber _____ of Deeds, Page _____

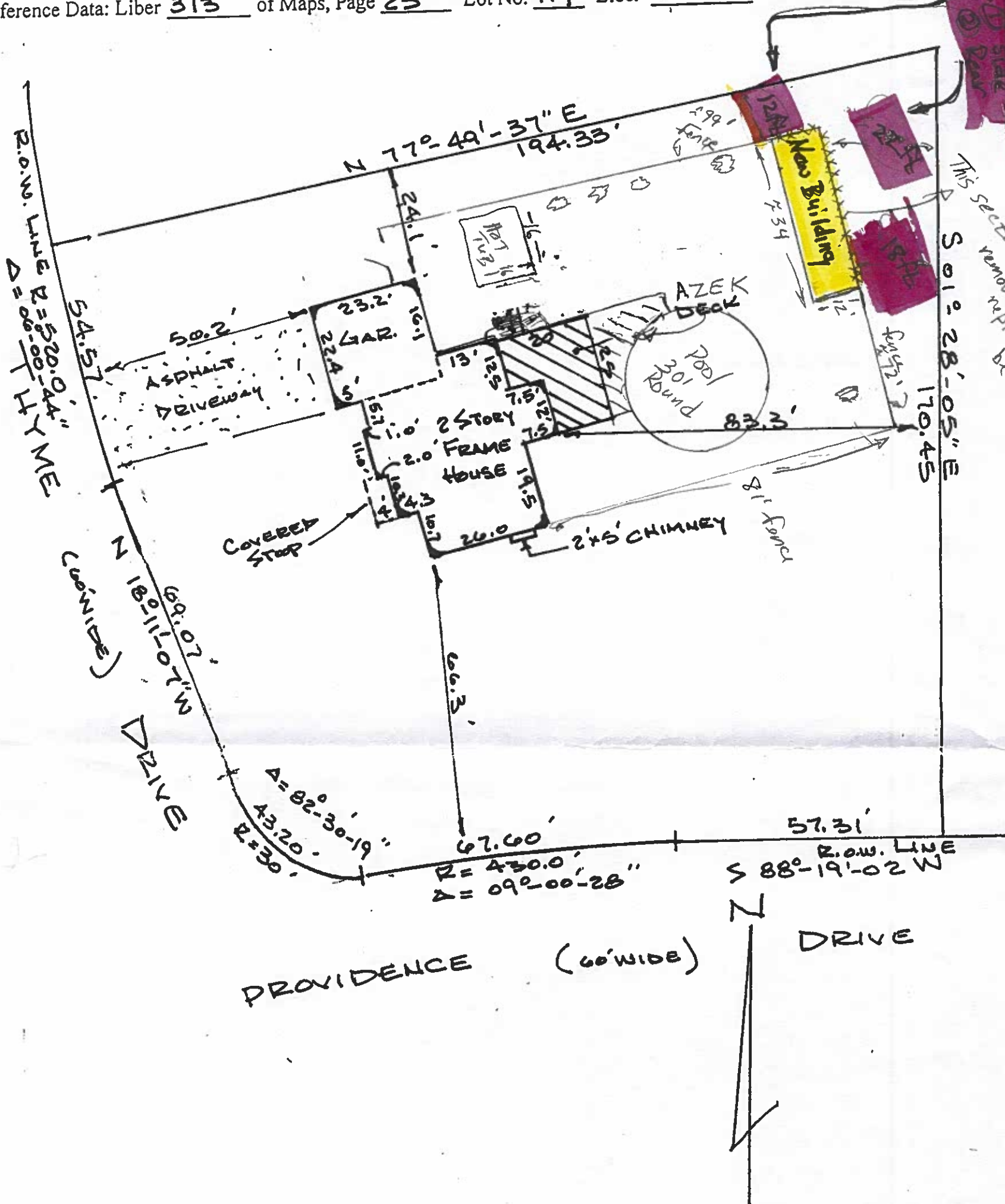

Scale: 1"=30'

"Certifications indicated hereon signify that this survey was prepared in accordance with existing Code of Practice for Land Surveys adopted by the New York State Association of Professional Land Surveyors, Said certifications shall run only to the person for whom the survey is prepared, and on his behalf to the title company, government agency and lending institution listed hereon, and to the assignees of the lending institution. Certifications are not transferable to additional institutions or subsequent owners. Only copies from the original of this survey marked with an original of the land surveyor's inked seal or his embossed seal shall be considered to be true copies. Unauthorized alteration or addition to a survey map bearing a licensed land surveyor's seal is a violation of section 7209 subdivision 2, of the New York State Education Law."

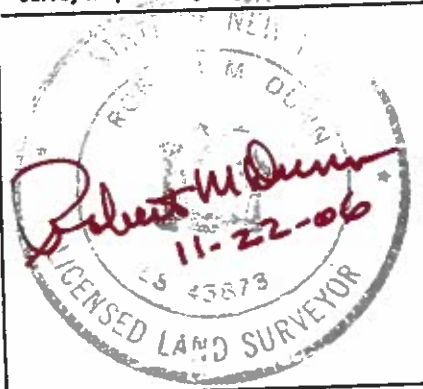

MORTGAGE IT, INC. ITS SUCCESSORS AND/OR ASSIGNS
FRONTIER TITLE INSURANCE CO.
JAMES HAROLD AND PATRICIA HAROLD
UNDERBERG & KESSLER, LLP
RICHARD T. CIACCIO, ESQ.

Dated: 11-14-06

Signed:

Robert M. Dunn